PositivoNegativo.java

```java
import java.util.Scanner;

public class PositivoNegativo {
    public static void main(String[] args) {
        Scanner scanner = new Scanner(System.in);

        System.out.print("Digite um número inteiro: ");
        int numero = scanner.nextInt();

        if (numero >= 0) {
            System.out.println("Positivo");
        } else {
            System.out.println("Negativo");
        }

        scanner.close();
    }
}
```

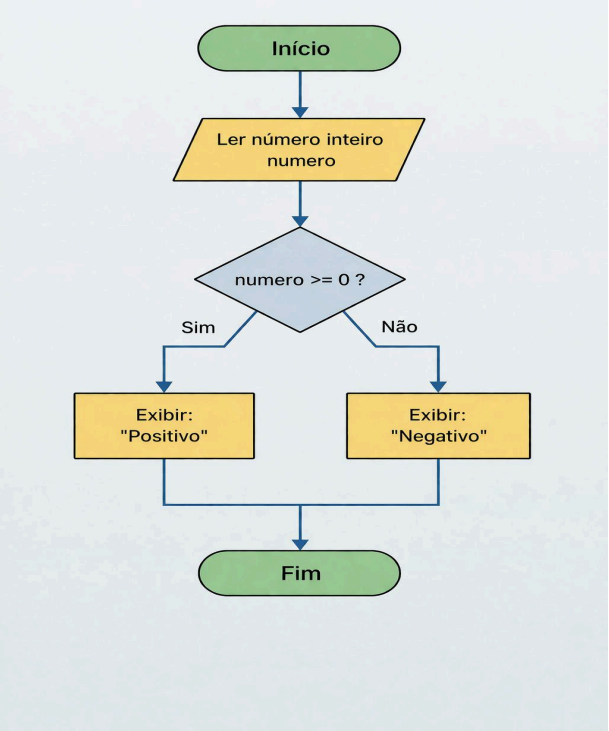

CategoriaNadador.java

```java
import java.util.Scanner;

public class CategoriaNadador {
    public static void main(String[] args) {
        Scanner scanner = new Scanner(System.in);

        System.out.print("Digite a idade do nadador: ");
        int idade = scanner.nextInt();

        if (idade >= 18) {
            System.out.println("Categoria Adulta");
        } else {
            System.out.println("Não é Categoria Adulta");
        }

        scanner.close();
    }
}
```

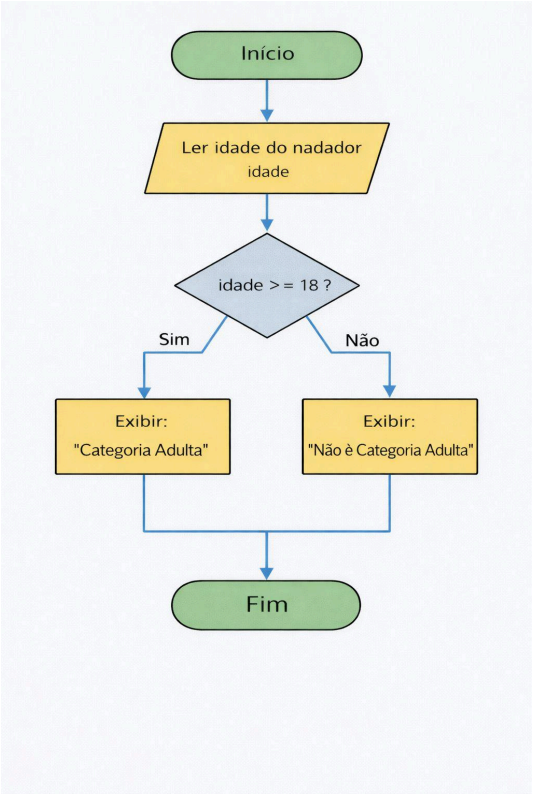

MediaAluno.java

```java
import java.util.Scanner;

public class MediaAluno {
    public static void main(String[] args) {
        Scanner scanner = new Scanner(System.in);

        System.out.print("Digite a primeira nota: ");
        double nota1 = scanner.nextDouble();

        System.out.print("Digite a segunda nota: ");
        double nota2 = scanner.nextDouble();

        double media = (nota1 + nota2) / 2;

        System.out.println("Média: " + media);

        if (media >= 6.0) {
            System.out.println("Aprovado");
        } else {
            System.out.println("Exame");
        }

        scanner.close();
    }
}
```

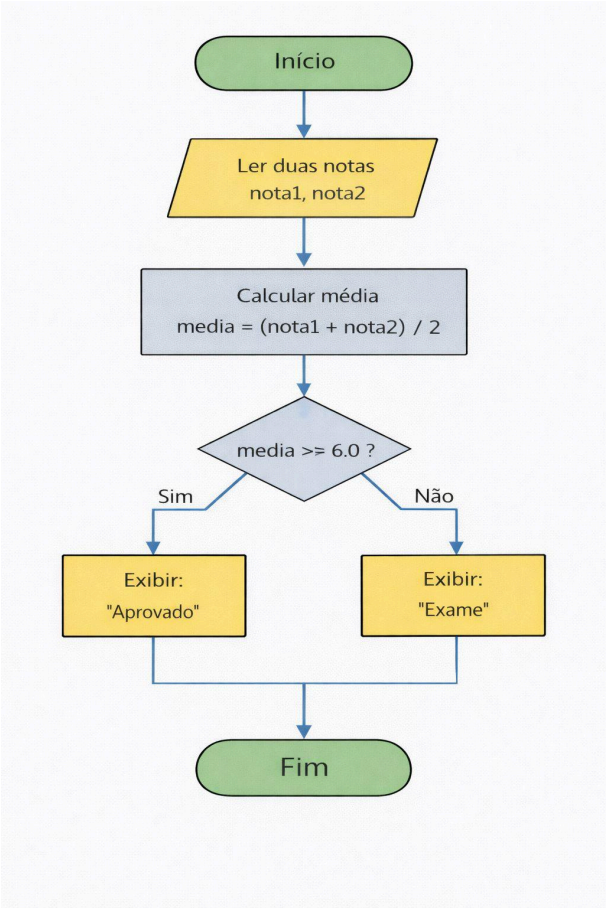


```java
import java.util.Scanner;

public class MediaAluno {
    public static void main(String[] args) {
        Scanner scanner = new Scanner(System.in);

        System.out.print("Digite a primeira nota: ");
        double nota1 = scanner.nextDouble();

        System.out.print("Digite a segunda nota: ");
        double nota2 = scanner.nextDouble();

        double media = (nota1 + nota2) / 2;

        System.out.println("Média: " + media);

        if (media >= 6.0) {
            System.out.println("Aprovado");
        }

        if (media < 6.0) {
            System.out.println("Exame");
        }

        scanner.close();
    }
```

Ln 27, Col 2 Spaces: 4 UTF-8 CRLF Java

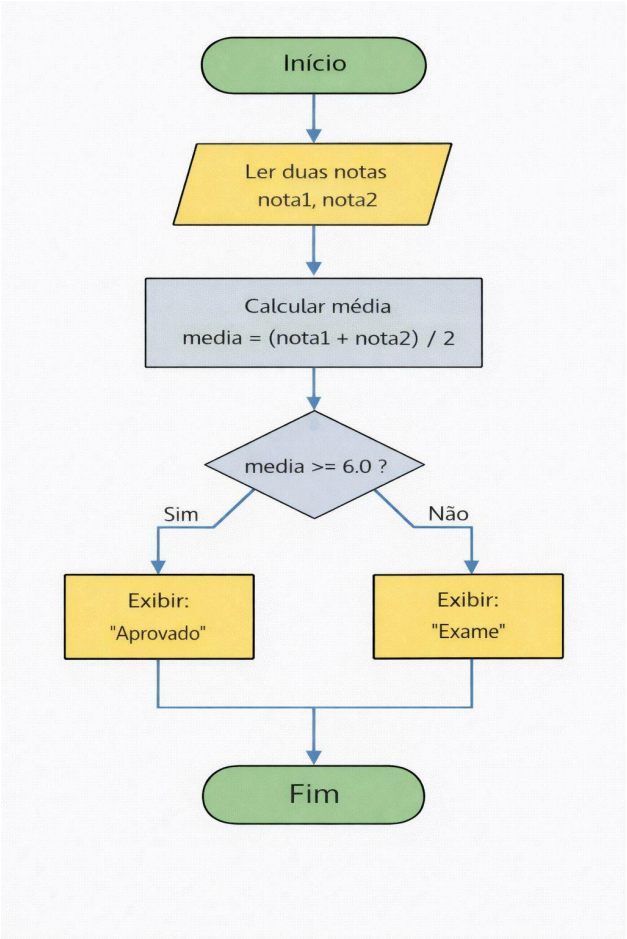


```java
import java.util.Scanner;

public class MultiplodeTres {
    public static void main(String[] args) {
        Scanner scanner = new Scanner(System.in);

        System.out.print("Digite um número: ");
        int numero = scanner.nextInt();

        if (numero % 5 == 0 && numero % 3 == 0) {
            System.out.println("É múltiplo de 3 e de 5 ao mesmo tempo");
        } else {
            System.out.println("Não é múltiplo de 3 e de 5 ao mesmo tempo");
        }

        scanner.close();
    }
}
```

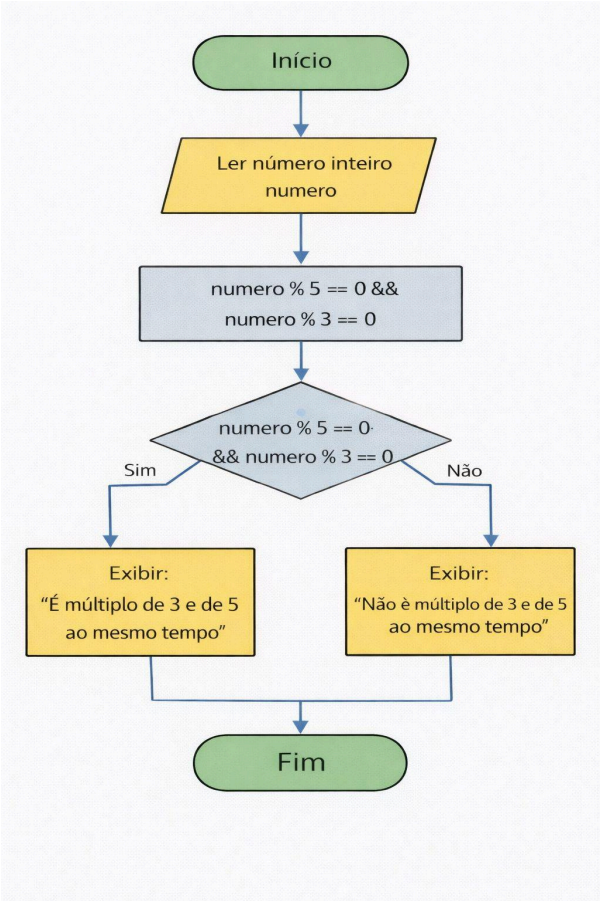

VerificaTriangulo.java

```java
import java.util.Scanner;

public class VerificaTriangulo {
    public static void main(String[] args) {
        Scanner scanner = new Scanner(System.in);

        System.out.print("Digite o valor de A: ");
        double A = scanner.nextDouble();

        System.out.print("Digite o valor de B: ");
        double B = scanner.nextDouble();

        System.out.print("Digite o valor de C: ");
        double C = scanner.nextDouble();

        if (A + B > C && A + C > B && B + C > A) {
            System.out.println("Os valores formam um triângulo");
        } else {
            System.out.println("Os valores NÃO formam um triângulo");
        }

        scanner.close();
    }
}
```

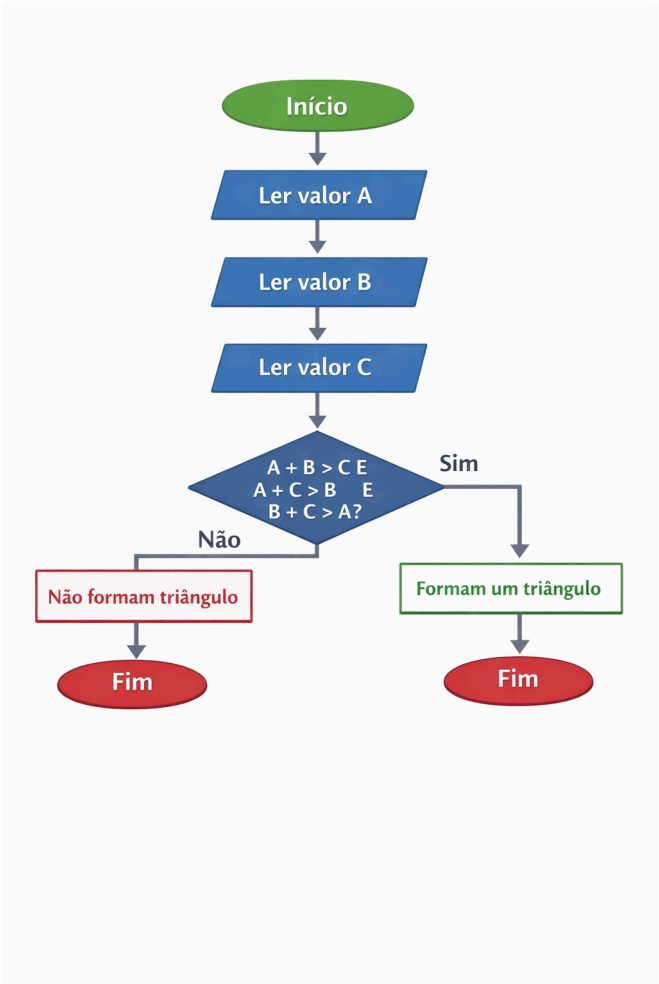

OrdemCrescente.java

```java
import java.util.Scanner;

public class OrdemCrescente {
    public static void main(String[] args) {
        Scanner scanner = new Scanner(System.in);

        System.out.print("Digite o valor de A: ");
        int A = scanner.nextInt();

        System.out.print("Digite o valor de B: ");
        int B = scanner.nextInt();

        System.out.print("Digite o valor de C: ");
        int C = scanner.nextInt();

        int menor, meio, maior;

        if (A <= B && A <= C) {
            menor = A;
            if (B <= C) {
                meio = B;
                maior = C;
            } else {
                meio = C;
                maior = B;
            }
        } else if (B <= A && B <= C) {
            menor = B;
```

Ln 51, Col 2 Spaces: 4 UTF-8 CRLF Java

OrdemCrescente.java

```java
3   public class OrdemCrescente {
4       public static void main(String[] args) {
18          if (A <= B && A <= C) {
26              }
27          } else if (B <= A && B <= C) {
28              menor = B;
29              if (A <= C) {
30                  meio = A;
31                  maior = C;
32              } else {
33                  meio = C;
34                  maior = A;
35              }
36          } else {
37              menor = C;
38              if (A <= B) {
39                  meio = A;
40                  maior = B;
41              } else {
42                  meio = B;
43                  maior = A;
44              }
45          }
46
47          System.out.println("Ordem crescente: " + menor + ", " + meio + ", " + maior);
48
49          scanner.close();
50      }
```
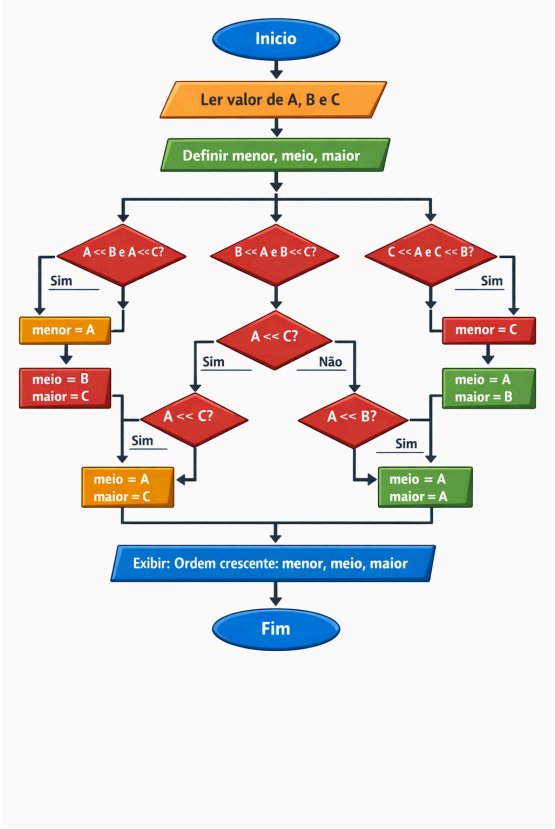
Ln 51, Col 2 Spaces: 4 UTF-8 CRLF Java